

Petra Duskova - Peter van der Stap

In verband met het gevaar dat de mensen gaan denken dat het Koning met zijn Kingsrow nu helemaal in zijn bol is geschoten (ik ben zelf van mening dat ik nog wel over mijn verstandelijke vermogens beschik) laat ik nu vrijwel uitsluitend KR aan het woord.

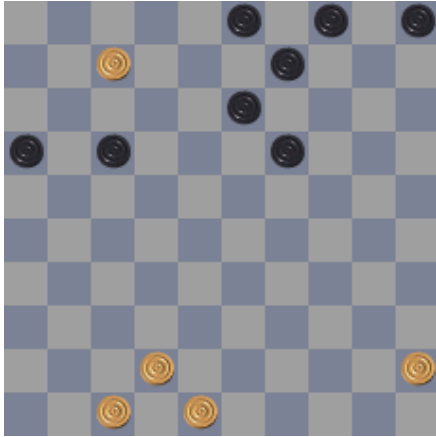

Stand na 32: 49x07 13-18? (13-18 werd gespeeld)

KR: value<4, depth 37/26.4/53, 4087.1 sec, 46505 kN/s, pv 45-40 9-13 42-38 4-10 40-34 19-24 38-33 18-23 23x34 7-1

Remise!



Stand na 32: 49x07 19-23!

KR: value>876, depth 49/23.0/57, 534.7 sec, 34359 kN/s, pv 42-38 23-28 48-42 3-8 38-33 28x39 7-1 39-43 1-6 17-21 45-40

Winst!

Note:

value=-2, depth 17/22.5/41, 15.4s, 3630kN/s, pv 39-33 17-22 28x17 11x31 36x27 6-11 44-39 11-17

In this example:

- -2 is Kingsrow's assessment of the value of the position. -2 means very close to even, a very slight advantage for white.
- Depth shows the nominal search depth, the average leaf node depth, and the maximum search depth, in units of plies. One ply is a move by one side. Kingsrow searches some lines deeper than the nominal depth and others are searched to less than the nominal depth.
- 15.4s indicates the elapsed time of the search.
- 3630kN/s indicates the search speed in thousands of nodes per second.
- pv indicates the principal variation, or line of best play. Because Kingsrow uses a type of search known as MTD-f, its display of principal variation (beyond the first move) is

not always accurate or indicative of the best play, therefore you should not place too much importance on it.